

WAVE II, HMI

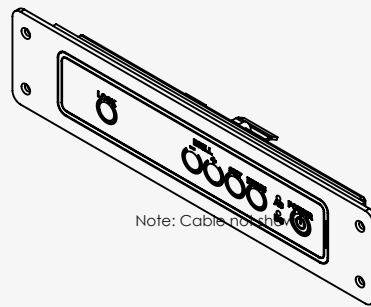

SUMMARY

ID	30047	NORTH INVENT PART NO	WE000 000 012
COMPANY NAME	North Invent Norway	NORTH INVENT TYPE NO	WE000-01.HMI.03-0012
VAT	987884002VAT	DRAWING REFERENCE	
ADDRESS	Sørhauggata 128		
	5527 Haugesund		
	NORWAY		

REVISION HISTORY

APPROVED	CHECKED	DRAWN	STATUS	DESCRIPTION
2018.10.30 OKJ	2018.10.30 OKJ	2018.10.30 RNO	Issued for Review	General Update
2018.10.30 RNO	2018.10.30 RNO	2018.10.30 RNO	Issued for Customer Review	First Revision

2018022201 2019.01.18-B1-General Update

1/4

Specifications subject to changes without prior notice. The contents of this page are property of North Invent Norway AS. All rights herein are reserved to North Invent Norway AS. This document cannot be reproduced without the written permission of the company.

NORTH INVENT
Sørhauggata 128,
NO-5527 Haugesund, Norway
Phone: +47 48 84 02 00



WAVE II, HMI

TECHNICAL SPECIFICATIONS WE000 000 012

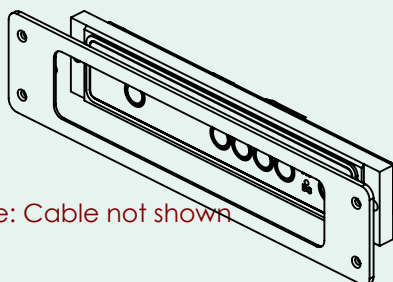
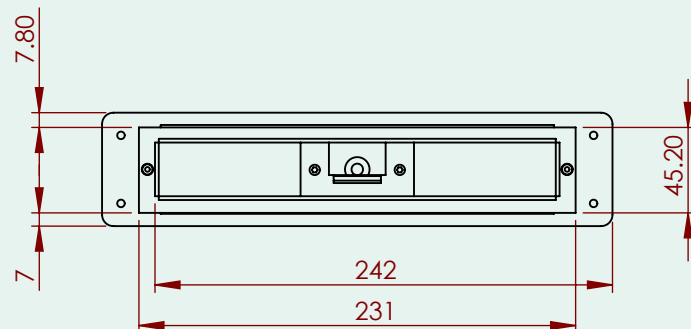
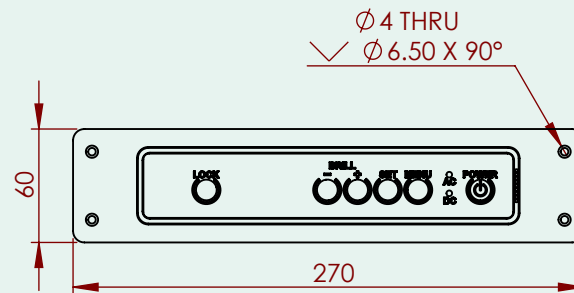
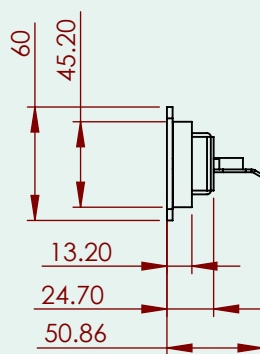

2x Screw for mounting on to adaptor plate

WAVE II, HMI

TECHNICAL SPECIFICATIONS WE000 000 012

Front side installation
Cutout when using the adapter plate

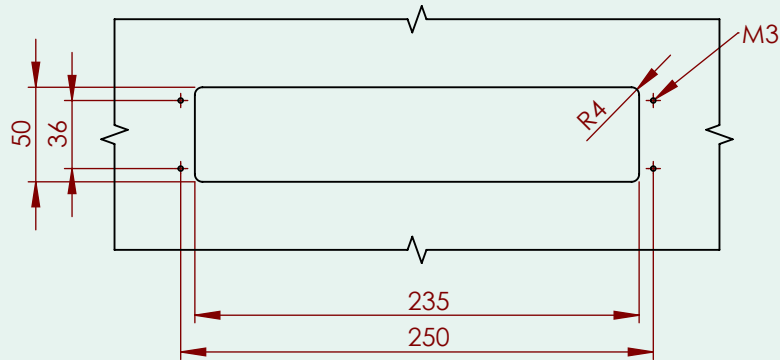

Back side installation
Powder coating must be taken into consideration
when preparing the cutout.

SECTION M-M

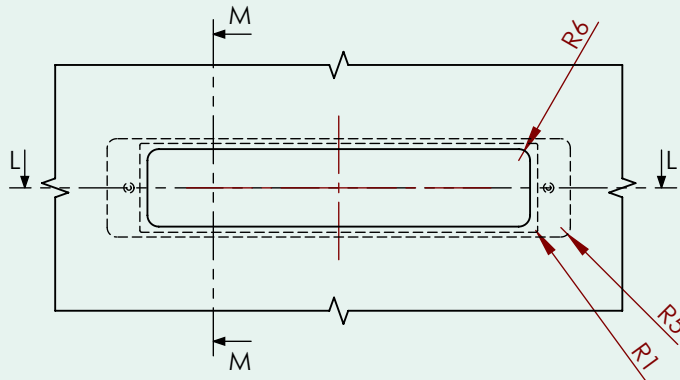
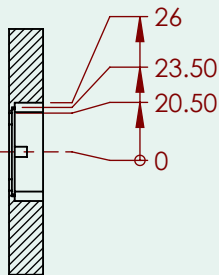

SECTION L-L

